



VISITING THE POST TOWER

How to get there and information about the visitor's pass

HOW TO FIND THE POST TOWER

Driving to the Post Tower by car:

If you are heading south on the A565, leave the motorway at the “Bonn Poppelsdorf” exit, then follow “Reuterstraße”, turn right into “Adenauerallee” (which becomes “Friedrich-Ebert-Allee”) and carry straight on. After passing the Kunst-museum take the slip road on the right, then at the next intersection turn left into “Franz-Josef-Strauß-Allee”. To get to the main entrance, turn right at the next set of traffic lights into “Sträßchensweg” and carry on (about 300 metres) to “Platz der Deutschen Post”, or to get to the underground car park turn left at the lights into “Charles-de-Gaulle-Straße”. Follow the signs for underground car parks I and II (“Tiefgarage I und II”). Visitors should use underground car park II (“Tiefgarage II”).

If you are heading west on the A562, take the “Bonn-Rheinaue” exit after the Rhine crossing, then turn right into

“Franz-Josef-Strauß-Allee” (signed). If you are heading for the main entrance, turn left into “Sträßchensweg” at the second set of traffic lights and follow the route description above. To get to the underground car parks, turn right at the lights into “Charles-de-Gaulle-Straße”.

If you are heading north along the B9, turn right into “Franz-Josef-Strauß-Allee” from “Friedrich-Ebert-Allee”. Proceed as described above for drivers heading south.

Cyclists and motorcyclists: You can park to the left and right of the entrance to underground car park I (“Tiefgarage I”). Access is from “Charles-de-Gaulle-Straße”.

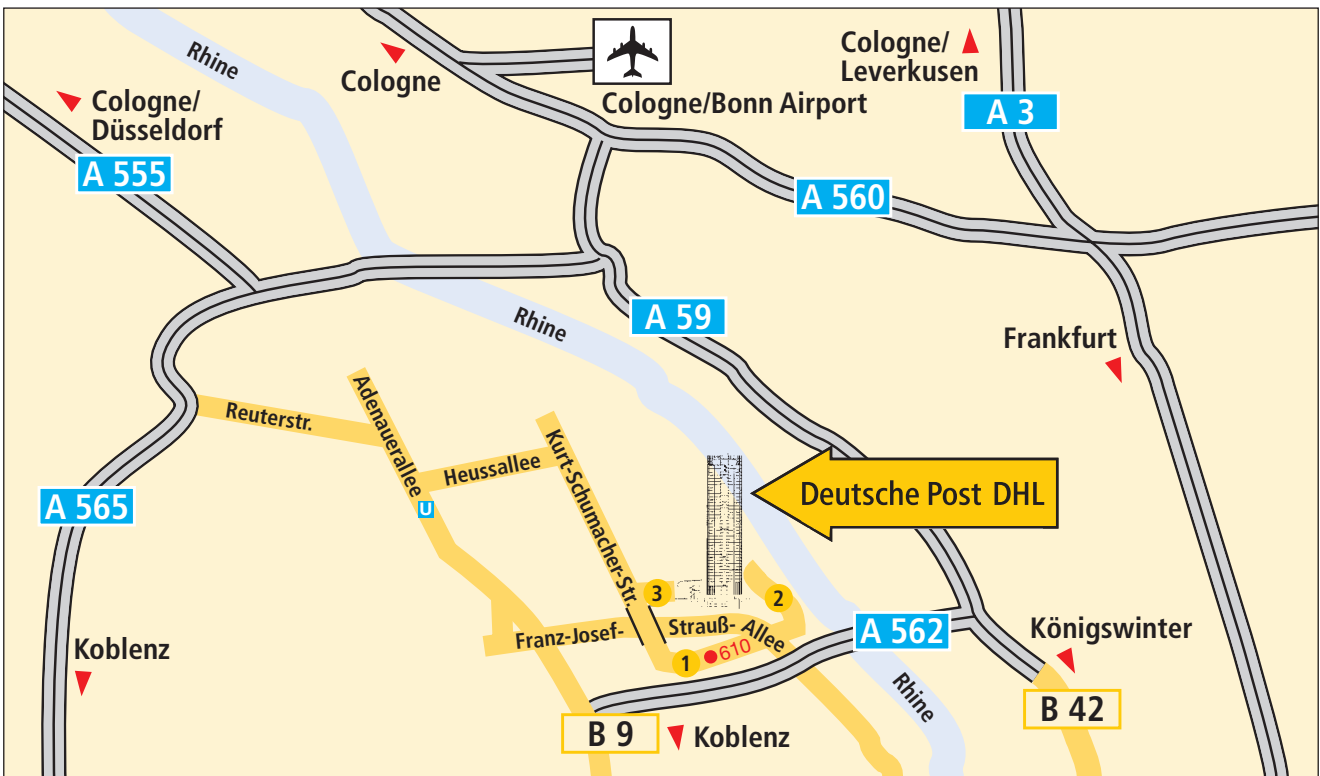

1 Sträßchensweg

2 Charles-de-Gaulle-Straße 20
(Visitors' parking)
Underground car park II

3 Platz der Deutschen Post
(Main entrance)

There is a detailed map on page 3

ARRIVAL BY BUS AND TRAIN

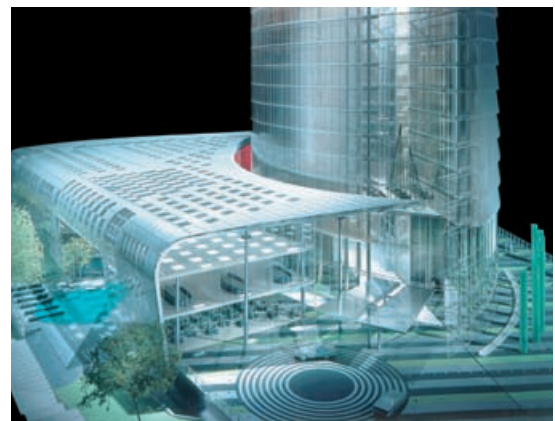
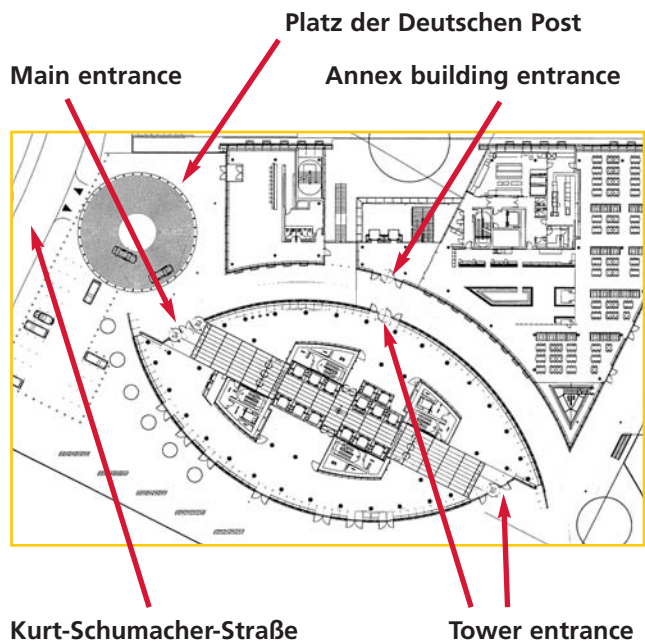

Public transport:

- Underground train lines 16, 63, 66, to “Heussallee / Museumsmeile“
- Bus line 610, 611, 630 to “Post Tower“

Building address/ delivery address:

Deutsche Post AG, Headquarters,
Charles-de-Gaulle-Straße 20,
53113 Bonn

Visitors' address:

Deutsche Post AG, Headquarters,
Platz der Deutschen Post,
53113 Bonn

Postal address:

Deutsche Post AG, Headquarters,
53250 Bonn

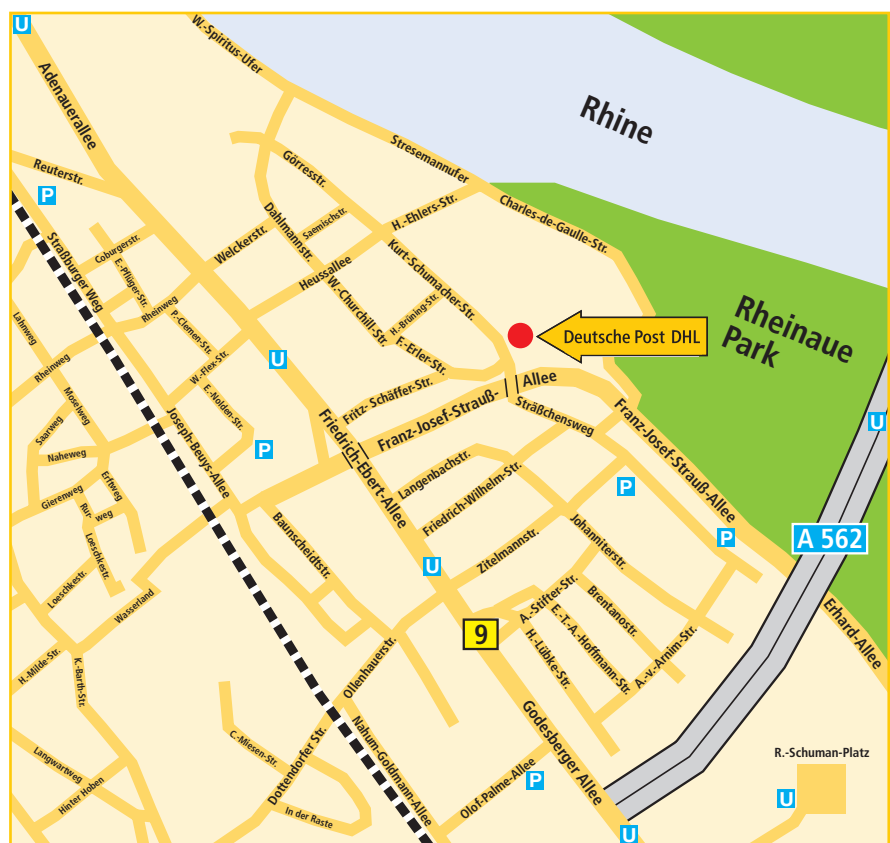

THE VISITOR'S PASS

Welcome to all our visitors. Special passes are provided for visitors, allowing them to move around the building unchallenged: There is a pass for Deutsche Post Group employees (yellow) and another for other visitors and guests (white).



Yellow passes for Deutsche Post DHL employees

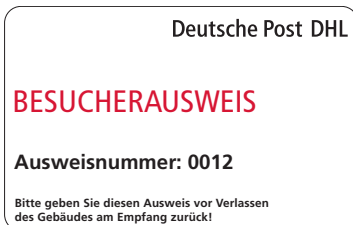

White passes for other visitors and guests

The visitor's pass must be worn in a prominent position. If you spot visitors without a pass, please make a point of approaching them. This will help us guarantee security in our new headquarters.

Visitor's passes are issued at reception in the lobby. When visitors leave, they should return their pass to reception.

When they return their pass, visitors using the underground car park are given a parking ticket allowing them to exit the car park.

All visitors may use underground car park II. The intercom at the entrance is used to raise the barrier. Visitors need a parking ticket in order to exit the car park. The parking ticket is issued when the visitor's pass is handed back to reception in the lobby. The passes are illustrated here, but customised visitor's passes will also be issued.

Visitors are also welcome to use the canteen. They can use the pass charging machines to purchase special "guest cards" with €10 notes. This places a €5 credit on the card, with a €5 deposit. Until the card return machines are installed, which is expected to happen in the first few months of 2003, the guest cards can be handed in at the tills after use. The deposit and the remaining credit will be returned. For the time being, we recommend our day visitors to pay by cash in the designated areas.



Published by:
Deutsche Post AG
Headquarters
Corporate Communications
External Communications
53250 Bonn

www.dp-dhl.de

Date: 05/2009

Deutsche Post DHL